Stony Run Township
Land Use

UMVRDC
Upper Minnesota Valley Regional Development Commission

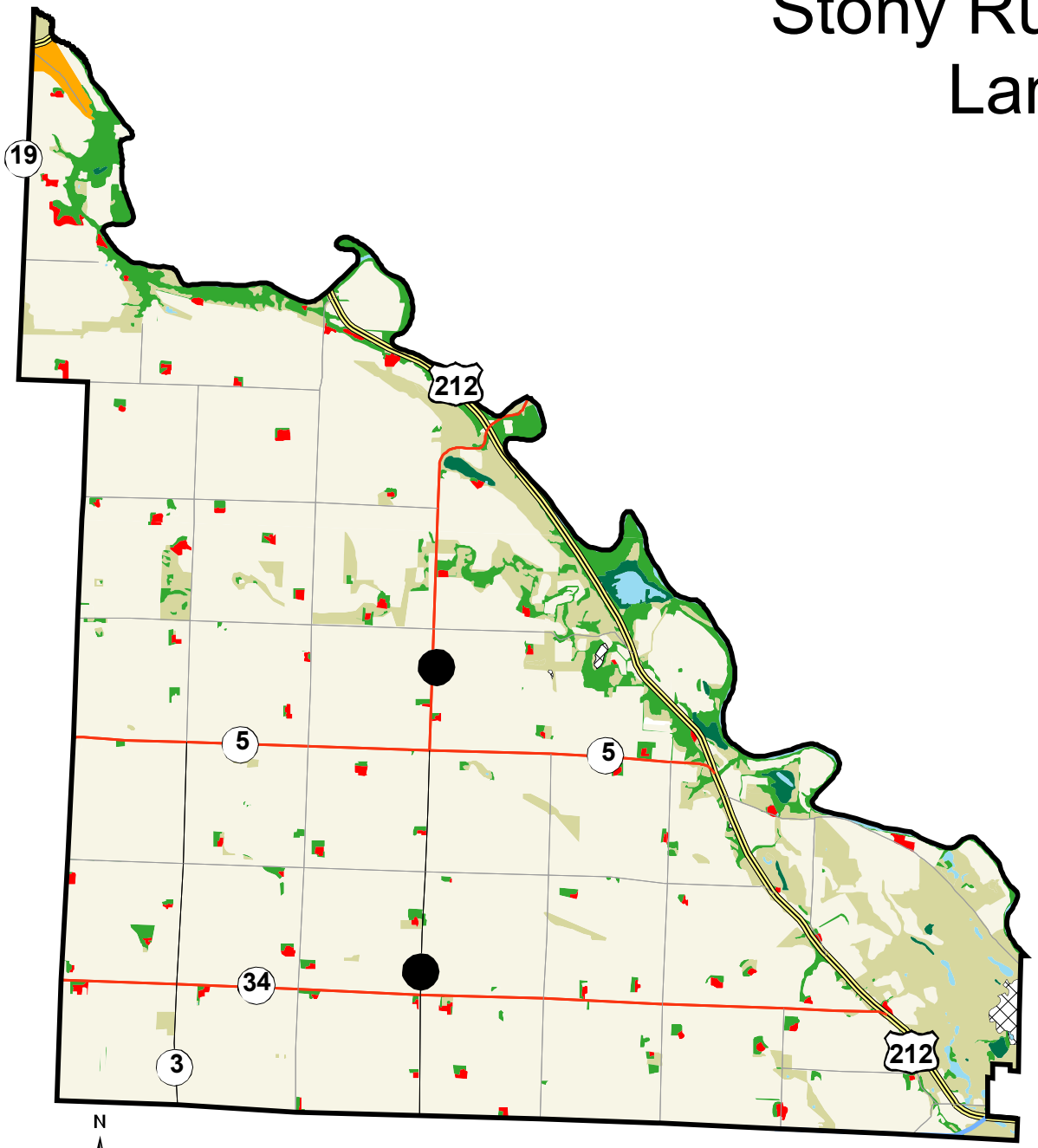

Location Map

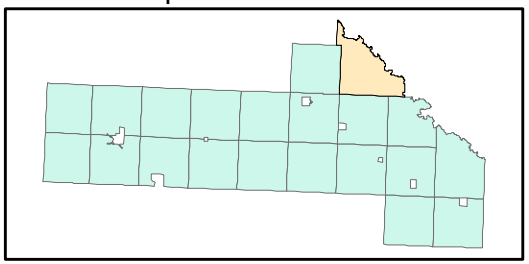

Legend

- Farmsteads And Rural Residences
- Urban and Industrial
- Cultivated Land
- Pasture and Hayland
- Gravel Pits and Open Mines
- Grassland
- Forest
- Water
- Wetlands
- U.S. Trunk Highway
- MN Trunk Highway
- CSAH
- County Rad
- Township Road

N
W E
S

0 0.5 1 2 3 4 Miles

Source: MNDOT BaseMap '00, 1990 Census Land Use
Date: March 2nd, 2006

Map features are representative of original data sources and do not replace or modify land surfaces, deeds, or other legal instruments defining land ownership or use.